

---B	KIM LIGHTING - 175MH, 208V, 1Ø
-D	KIM LIGHTING - 250MH, 208V, 1Ø

SEE SITE PLAN DRAWINGS (BY OTHERS) FOR ADDITIONAL SITE LIGHTING INFORMATION.

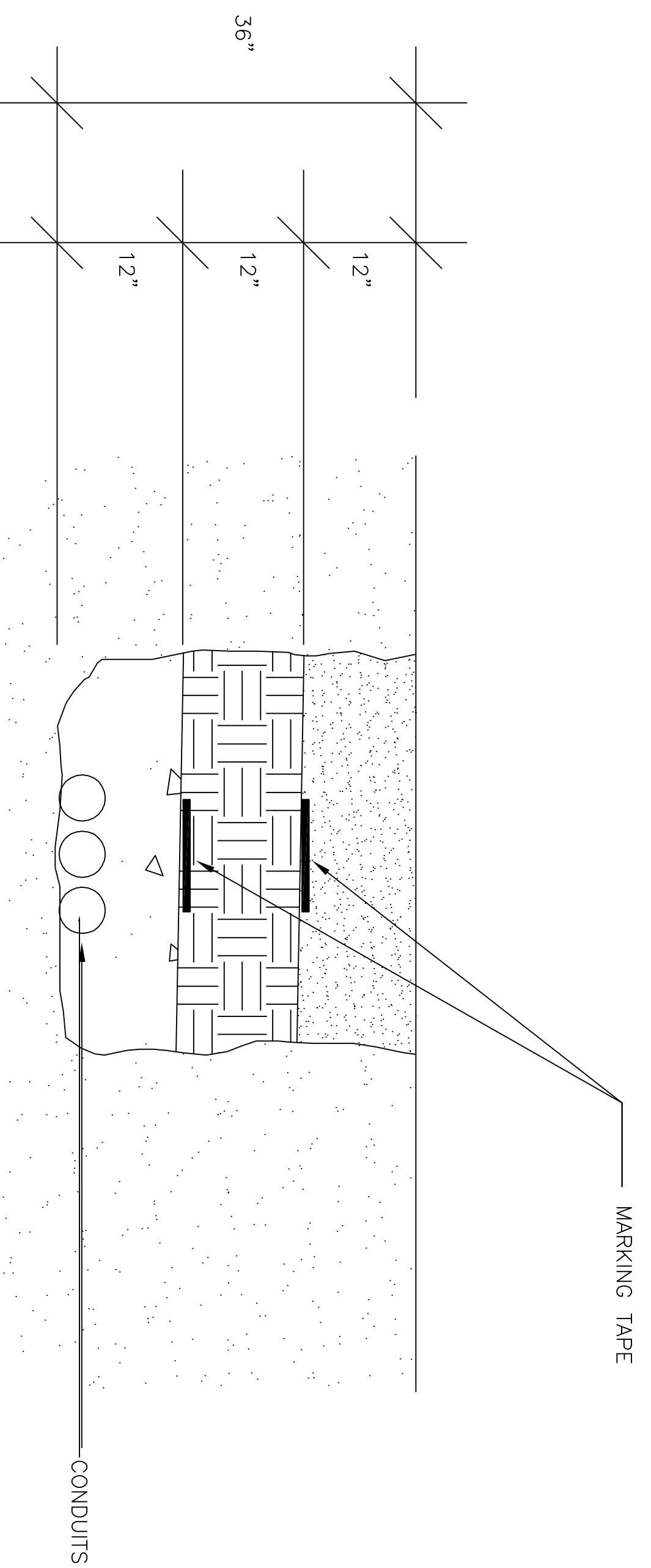

EXTERIOR DIRECT BURIED CONDUIT DETAIL
SCALE: NONE

no.	by	description	date
-	-	Issued For Permit & Construction	6/03/09
-	-	Issued For Client Review	3/24/09

New Shop & Office Building for Shupper-Brickle Equipment Co.
 11 Burnt Tavern Road
 Millstone Township, NJ 08535
 Block: 57
 Lot: 14.01

BRIAN D. TANNENHAUS

NJ PROFESSIONAL ENGINEER
 NO. GE 45801
 DATE: June 3, 2009

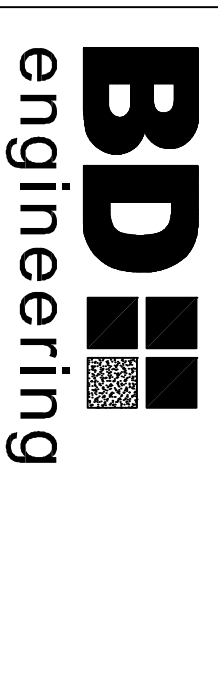

NJ CERTIFICATE OF AUTHORIZATION - 240A28116100
 BD Engineering, LLC 732-886-5432
 1825 Swarthmore Ave. Lakewood, NJ 08701
 Project No. 080056

DRAWN BY:	CHECKED BY:	SCALE:
LEF	BT	1"=20'-0"

ELECTRICAL SITE PLAN

DRAWING NO.

ES1.1